

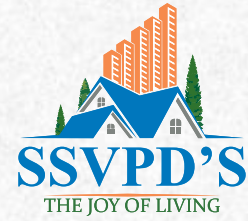

AIIMS COUNTY

@ BiBi Nagar - Warangal Highway



A new way of living



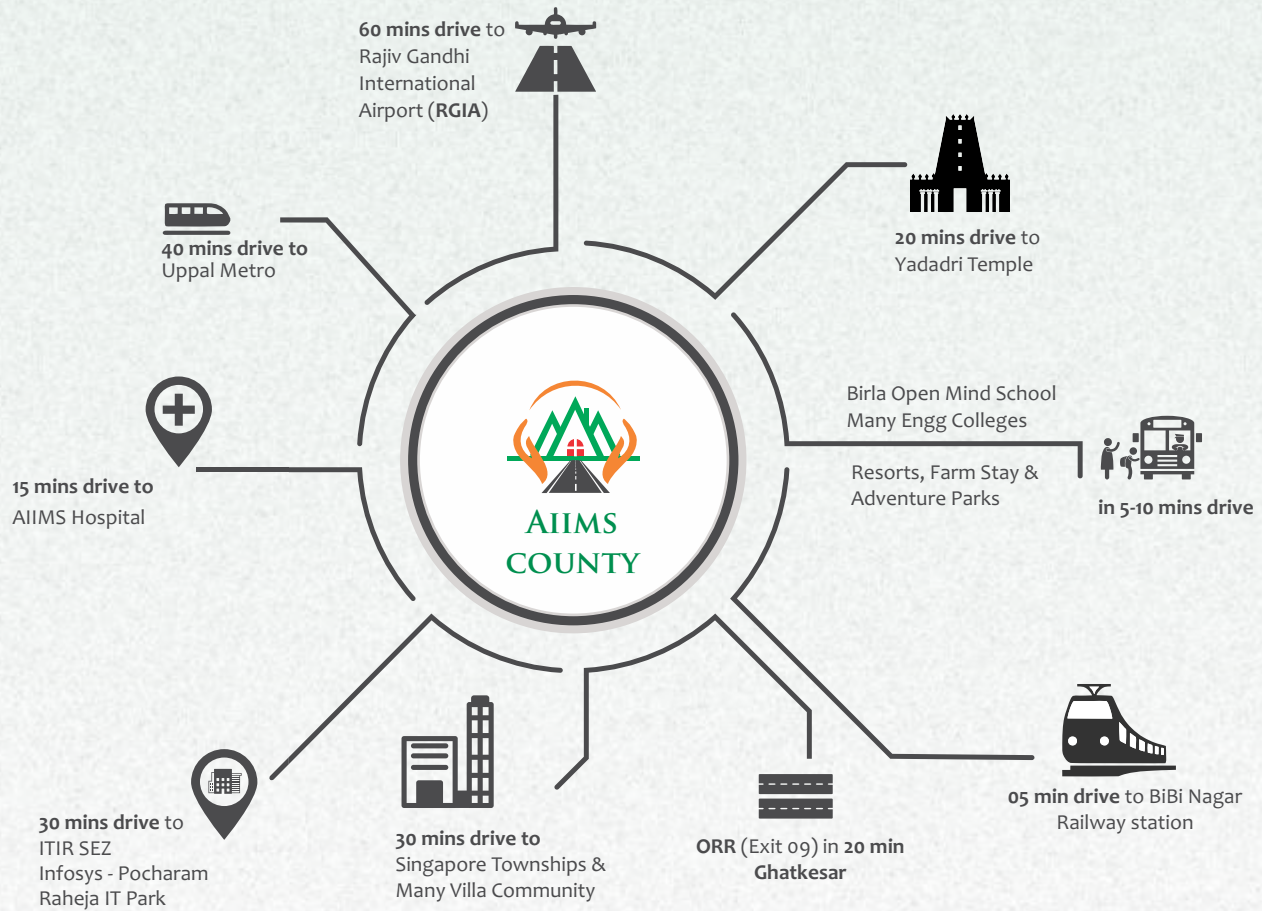

About FEATURES

*A luxurious living, simply lyrical
Leaves you enchanted and affinitive*



**40 & 30 Ft wide
CC Roads**



**Avenue
Plantation**



**Under ground
Drainage**



Parks



**Electricity with
Street Lights**



**Water supply for
Each plot**



**Rain water
Harvesting**



**Paved
Footpath**





AIIMS COUNTY

@ BiBi Nagar - Warangal Highway

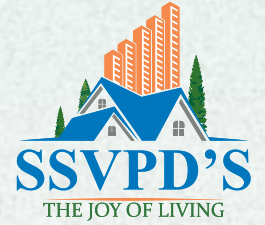

Proposed 45 meter Wide Master plan Road



LAUNCHING OFFER ~~14999/-~~
13999/-
 Per Sq. Yd



Rate per Sq.yard - Rs. 13,999/-	
Booking	20,000/-
Allotment (within 7 days)	2,30,000/-
Registration to be done in 45 days	

Facing	Extra per Sq.yard
40" Feet Road North East Corner Plots	500/-
40" Feet Road all other Corner Plots	400/-
East Facing Plots	200/-

About LOCATION MAP

SCAN FOR



SITE LOCATION

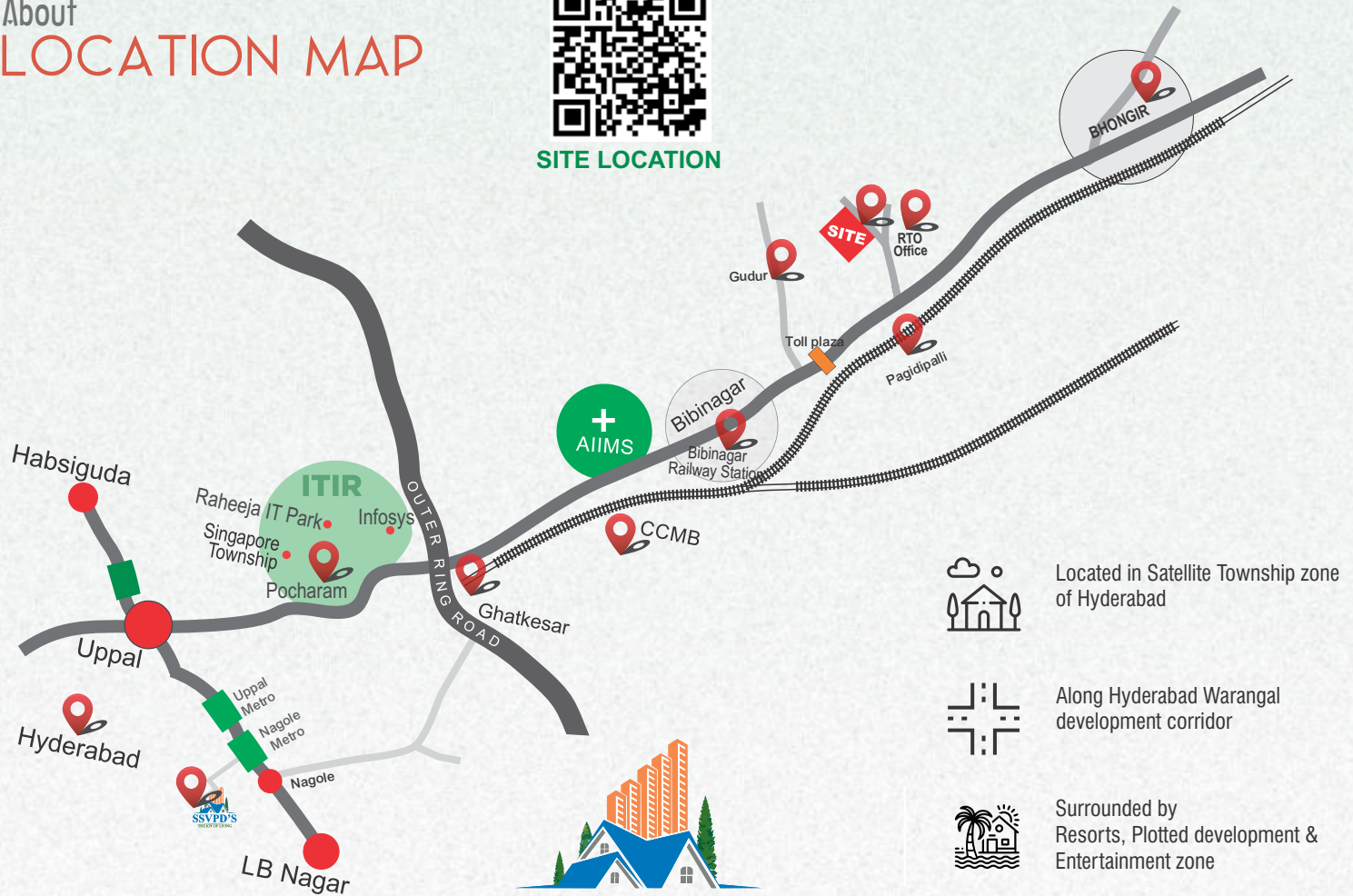

Located in Satellite Township zone of Hyderabad



Along Hyderabad Warangal development corridor



Surrounded by Resorts, Plotted development & Entertainment zone

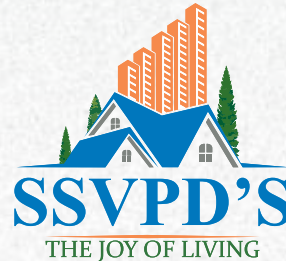

Sree Siddi Vinayaka Property Developers



Plot No. 95, 1st Floor, Road No.4, Phase-I, **UPPAL BHAGAYATH**, Near Shilparamam, Hyderabad.



www.ssvpds.com

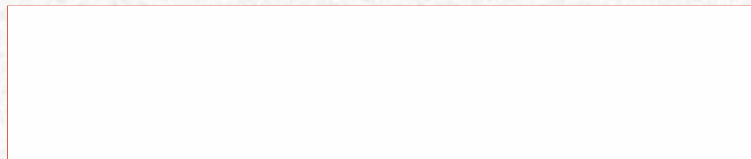

Note : This brochure is only a conceptual presentation and not a legal offering.
The promoter reserve the right to make changes in the layout and specifications as deemed fit.